



Pharmacode Reads This Way  
First Bar  
Last Bar

**CUSTOMER INFO:**  
Minimum Point Size = 6.00pt

TBR2155-D0278902 - English

**STREPSILS EXTRA  
BLACKCURRANT**

**RB Artwork and Print Specification**

Trident Reference No: RB364537  
ZEN Ref: **TR1551743**  
Action: **B**  
Brand: Strepsils  
Category: Throatcare  
Segment Group: Extra Black Currant  
Segment: 24  
Pack Size: 24Pack  
Market/Country: Ireland  
Date: 01/03/19

RBH Contact: Jillian Buckle

**Artwork Type: IDM Commercial**

Component Code (if applicable): **3096659**  
Parent Technical Packaging Specification: D0278902  
Finished Goods Code: **0271104**  
Supply Point: RB Nottingham  
3rd Party Code: NA  
Pharmacode No/NE: 1110001010(1929)  
Edgemark Position: 4, B, y

CAD Cam Ref: S-CR-FB-S3-40x31-5x110mm-D0278902-Lozette  
Printer: Multi Packaging Solutions (Nottingham, UK)  
Substrate: Carton Board - White

Technical & Non Printing Items  
Cutter  
Guides  
Cutter 2 (if applicable)  
Guides 2 (if applicable)

Colours (Carton)

Process Black	PANTONE 67 C	Yellow (Black Level Excludes)	PANTONE 295 C
1	2	3	4
3/14	3/14	3/14	3/14
Braille			
5			
3/14			

**BARCODE INFO**

Barcode Type: EAN 13  
Barcode Number: 5000167094299  
Magnification: 100%  
Truncated By: 0.0 mm  
Full Height: 26.1 mm  
Bar Height (Smallest Bar): 22.9 mm  
BWR: 0 microns  
Encoded Data: N/A



Please note that any low resolution paper Canon colour copies associated with this job should be referred to for content, layout and colour separation only.

UNDER NO CIRCUMSTANCES SHOULD THIS ARTWORK BE ALTERED WITHOUT PRIOR PERMISSION FROM TRIDENT.

STUDIO USE ONLY Chris Nicholson v2.0  
Sm\*Art check results: G=2, O=3, R=0, - CN - 01/03/19 09:09:02

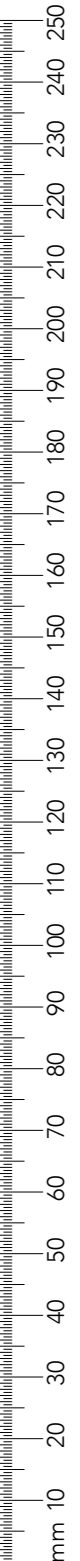

NA  
3096659



**CUSTOMER INFO:**  
Minimum Point Size = 6.00pt

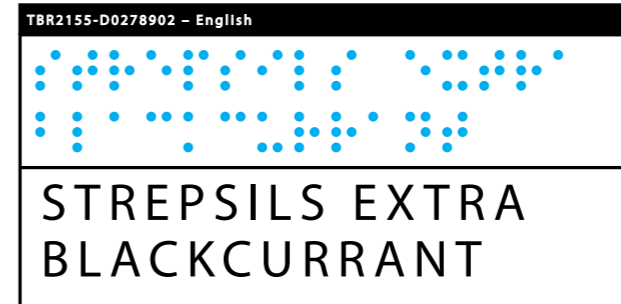

**RB Artwork and Print Specification**

Trident Reference No: RB364537  
ZEN Ref: **TR1551743**  
Action: **B**  
Brand: Strepsils  
Category: Throatcare  
Segment Group: Extra Black Currant  
Segment: 24  
Pack Size: 24Pack  
Market/Country: Ireland  
Date: 01/03/19

**Artwork Type: IDM Commercial**

Component Code (if applicable): **3096659**  
Parent Technical Packaging Specification: D0278902  
Finished Goods Code: **0271104**  
Supply Point: RB Nottingham  
3rd Party Code: NA  
Pharmacode No/NE: 1110001010(1929)  
Edgemark Position: 4, B, y

CAD Cam Ref: S-CR-FB-S3-40x31-5x110mm-D0278902-Lozette  
Printer: Multi Packaging Solutions (Nottingham, UK)  
Substrate: Carton Board - White

Technical & Non Printing Items  
Cutter: [ ]  
Guides: [ ]  
Cutter 2 (if applicable): [ ]  
Guides 2 (if applicable): [ ]

Colours (Carton)

Process Black	PANTONE 67 C	Yellow (Over-Printed)	PANTONE 281 C
1	2	3	4
3/1H	3/1H	3/1H	3/1H
Braille			
5			
3/1H			

**BARCODE INFO**

Barcode Type: EAN 13  
Barcode Number: 5000167094299  
Magnification: 100%  
Truncated By: 0.0 mm  
Full Height: 26.1 mm  
Bar Height (Smallest Bar): 22.9 mm  
BWR: 0 microns  
Encoded Data: N/A



Please note that any low resolution paper Canon colour copies associated with this job should be referred to for content, layout and colour separation only.

UNDER NO CIRCUMSTANCES SHOULD THIS ARTWORK BE ALTERED WITHOUT PRIOR PERMISSION FROM TRIDENT.

STUDIO USE ONLY Chris Nicholson v2.0  
Sm\*Art check results: G=2, O=3, R=0, - CN - 01/03/19 09:09:02



Pharmacode Reads This Way  
First Bar  
Last Bar

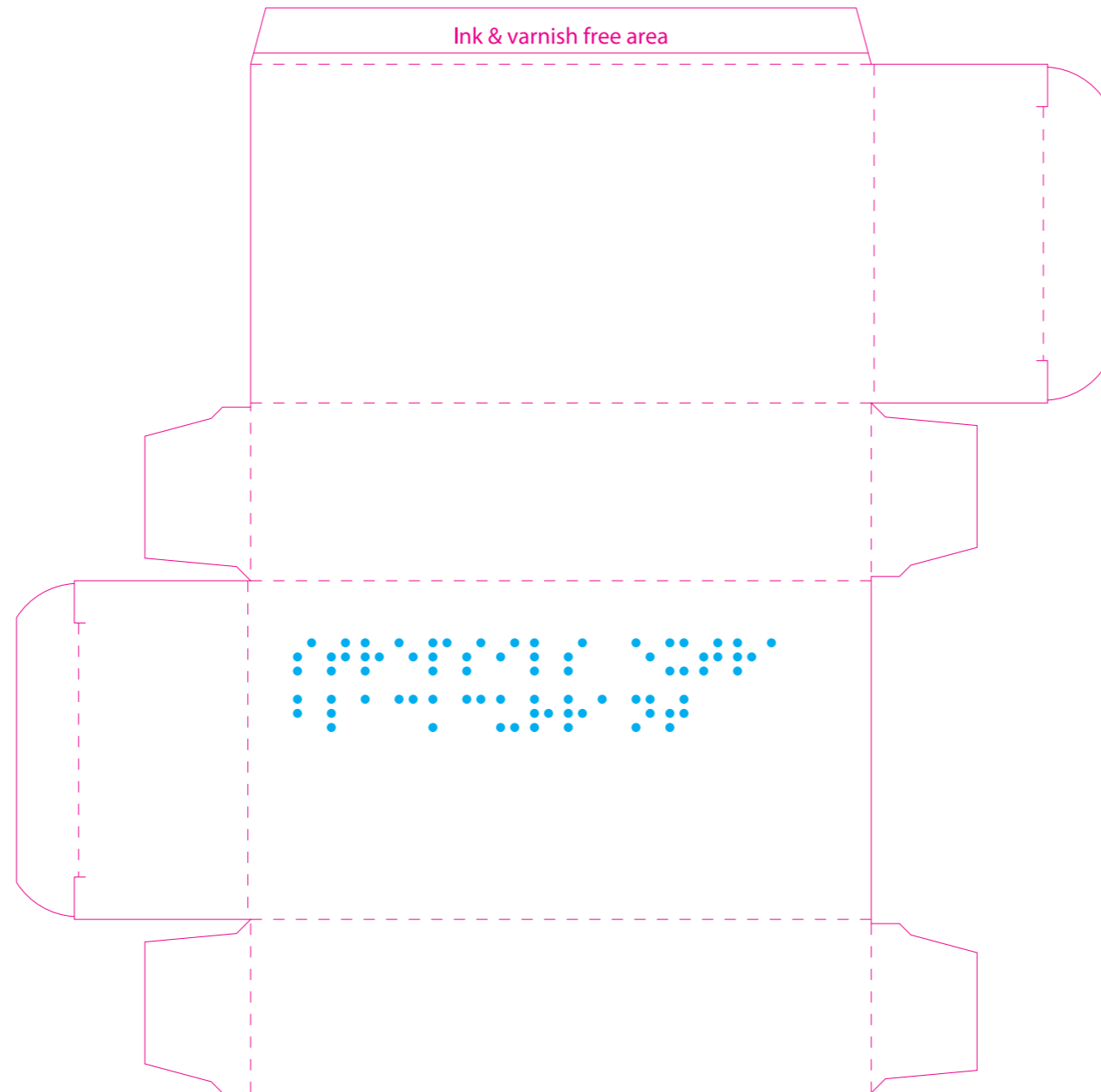

**CUSTOMER INFO:**  
Minimum Point Size = 6.00pt

TBR2155-D0278902 - English

**STREPSILS EXTRA  
BLACKCURRANT**

**RB Artwork and Print Specification**

Trident Reference No:	RB364537
ZEN Ref:	<b>TR1551743</b>
Action:	<b>B</b>
Brand:	Strepsils
Category:	Throatcare
Segment Group:	Extra Black Currant
Segment:	24
Pack Size:	24Pack
Market/Country:	Ireland
Date:	01/03/19

RBH Contact: Jillian Buckle

**Artwork Type: IDM Commercial**

Component Code (2D if applicable):	<b>3096659</b>
Parent Technical Packaging	
Specification:	D0278902
Finished Goods Code:	<b>0271104</b>
Supply Point:	RB Nottingham
3rd Party Code	NA
Pharmacode No/NE:	1110001010(1929)
Edgemark Position:	4, B, y

CAD Cam Ref: S-CR-FB-S3-40x31.5x110mm-D0278902-(Lotte)  
Printer: Multi Packaging Solutions (Nottingham, UK)  
Substrate: Carton Board - White

Technical & Non Printing Items

Cutter	Cutter 2 (if applicable)
Guides	Guides 2 (if applicable)

**Colours (Carton)**

Process Black	PANTONE 877 C	Yellow/Black/End	PANTONE 2997 C
Braille			

**BARCODE INFO**

Barcode Type:	EAN 13
Barcode Number:	5000167094299
Magnification:	100%
Truncated By:	0.0 mm
Full Height:	26.1 mm
Bar Height (Smallest Bar):	22.9 mm
BWR:	0 microns
Encoded Data:	N/A



Please note that any low resolution paper Canon colour copies associated with this job should be referred to for content, layout and colour separation only.

UNDER NO CIRCUMSTANCES SHOULD THIS ARTWORK BE ALTERED WITHOUT PRIOR PERMISSION FROM TRIDENT.

STUDIO USE ONLY Chris Nicholson v2.0

Sm\*Art check results: G=2; O=3; R=0; - CN - 01/03/19 09:09:02



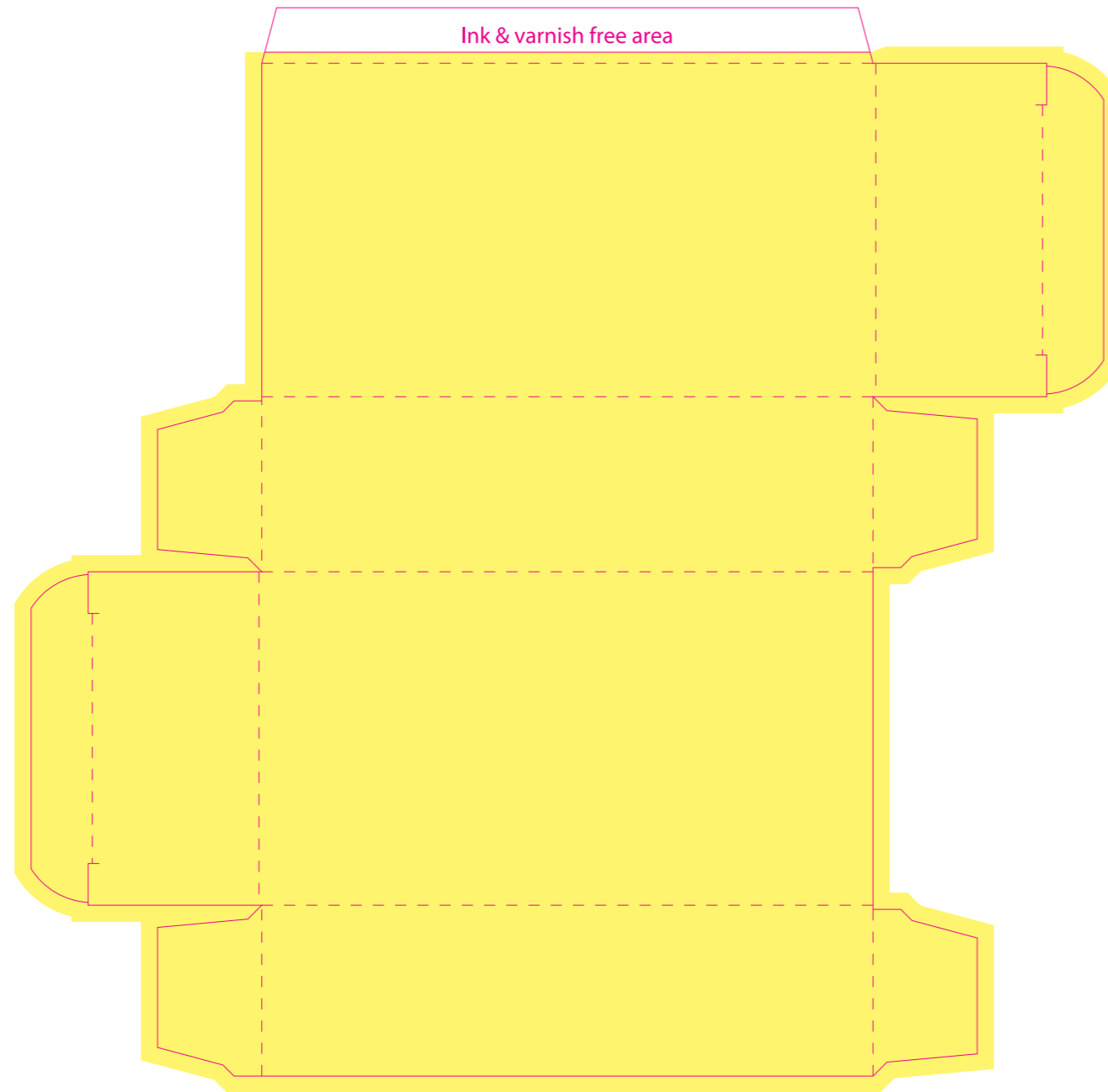

**CUSTOMER INFO:**  
Minimum Point Size = 6.00pt

TBR2155-D0278902 - English

**STREPSILS EXTRA  
BLACKCURRANT**

**RB Artwork and Print Specification**

Trident Reference No:	RB364537		
ZEN Ref:	<b>TR1551743</b>		
Action:	<b>B</b>		
Brand:	Strepsils		
Category:	Throatcare		
Segment Group:	Extra Black Currant		
Segment:	24		
Pack Size:	24Pack		
Market/Country:	Ireland		
Date:	01/03/19		
RBH Contact:	Jillian Buckle		
<b>Artwork Type: IDM Commercial</b>			
Component Code (2D if applicable):	<b>3096659</b>		
Parent Technical Packaging:			
Specification:	D0278902		
Finished Goods Code:	<b>0271104</b>		
Supply Point:	RB Nottingham		
3rd Party Code:	NA		
Pharmacode No/NE:	111000101(1929)		
Edgemark Position:	4, B, y		
CAD Cam Ref:	S-C1-FB-S3-40x31.5x110mm-D0278902 (Lotte)		
Printer:	Multi Packaging Solutions (Nottingham, UK)		
Substrate:	Carton Board - White		
Technical & Non Printing Items			
Cutter	Cutter 2 (if applicable)		
Guides	Guides 2 (if applicable)		
Colours (Carton)			
Process Black 1	PANTONE 877 C 2	Verkh-Nar-Best-Environ 3	PANTONE 2597 C 4
Braille 5			

**BARCODE INFO**

Barcode Type:	EAN 13
Barcode Number:	5000167094299
Magnification:	100%
Truncated By:	0.0 mm
Full Height:	26.1 mm
Bar Height (Smallest Bar):	22.9 mm
BWR:	0 microns
Encoded Data:	N/A



**TRIDENT**  
Connaught House, Connaught Road,  
Kingswood Business Park, Hull, HU7 3AP, England.  
T: +44 (0) 1482 828100

Please note that any low resolution paper Canon colour copies associated with this job should be referred to for content, layout and colour separation only.

UNDER NO CIRCUMSTANCES SHOULD THIS ARTWORK BE ALTERED WITHOUT PRIOR PERMISSION FROM TRIDENT.

**STUDIO USE ONLY** Chris Nicholson **v2.0**  
Sm\*Art check results: G=2; O=3; R=0; - CN - 01/03/19 09:09:02

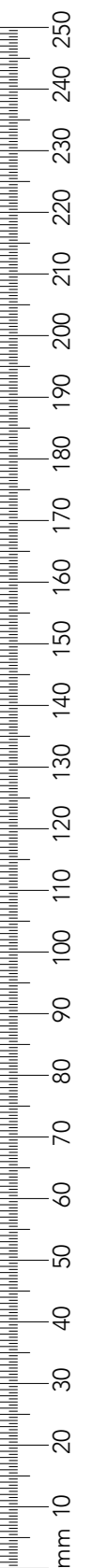

Production line		
Manufacturing site		
Pack Tech approver	1st 2nd	
Date		
Check Criteria	Details & Comments	Checks
Approvals		1st 2nd
Market Approval		
Regulatory Approval		
3rd Party Approval		
Technical Drawing/Cutter ref no.		
PPI component code correct on artwork?		
Correct drawing for the production line?		
Profile shape & dimensions		
Graphics layout/orientation		
Unwind diagram (PPID1022/1-20)		
Printable areas/bleed		
Varnish free areas		
Variable coding position & dimensions		
Varnish and print requirements		
Pre-printed headers (alignment and suitability)		
Embossing, Braille & Foil Blocking		
Separations on artwork		
Alignment within cutter		
Braille structure		
Verification Code Type; Pharma Code / 2D / OCV		
Bar sequence and/or number correct Position		
Size (height, width, spacing, font)		
Direction of read		
Light margins and print free areas		
Colour		
Repeat distance (reeled material)		
Cross check related docs ie BOM		
Bar code Type; EAN, ITF, Code39, etc		
Magnification / width and height		
Colour (e.g. black print on white background)		
Light margins & indicators		
Bearer bars & H gauges (if required)		
Symbol grade (Pass = A,B,C; Action = D,F)		
Bar code number (human readable)		
Bar code number (encoded & hidden data)		
Confirm bar code number from source		
Cross check related docs (JDE/PID)		
Photo-electric cell mark / edge marks		
Present & per Tech drawing?		
Correct pitch?		
Additional markings		
e-mark, recycle logo etc		
Legend box (RB specification)		
Correct component code		
Correct D spec / has cutter changed?		
Correct printer / has printer changed?		
Correct Substrate		
A/W is set up appropriately for this substrate		
Edge mark details		
Pharmacode details		
Colours & print process		
Varnish		
Barcode information		
General details are correct		
Pass / Fail comments and Signature		
By approving the artwork referenced within this form I authorise it for release to the print supplier		
Additional Comments		

Version 003 19/9/2016

**RB Artwork and Print Specification**

Trident Reference No: RB344537  
 ZEN Ref: **TR1551743**  
 Action: **B**  
 Brand: Strepsils  
 Category: Throatcare  
 Segment Group: Extra Black Currant  
 Segment: 24  
 Pack Size: 24Pack  
 Market/Country: Ireland  
 Date: 01/03/19

RBH Contact: Jillian Buckle

**Artwork Type: IDM Commercial**

Component Code (2D if applicable): **3096659**  
 Parent Technical Packaging Specification: D0278902  
 Finished Goods Code: **0271104**  
 Supply Point: RB Nottingham  
 3rd Party Code: NA  
 Pharmacode No/NE: 111000101(1929)  
 Edgemark Position: 4, B, y

CAD Cam Ref: S-CR-FB-5346-31.5x110mm-D0278902-4.rml  
 Printer: Multi Packaging Solutions (Nottingham, UK)  
 Substrate: Carton Board - White

Technical & Non Printing Items  
 Cutter Cutter 2 (if applicable)  
 Guides Guides 2 (if applicable)

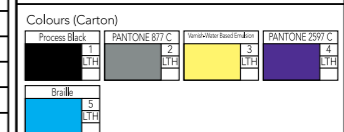

**BARCODE INFO**

Barcode Type: EAN 13  
 Barcode Number: 5000167094299  
 Magnification: 100%  
 Truncated By: 0.0 mm  
 Full Height: 26.1 mm  
 Bar Height (Smallest Bar): 22.9 mm  
 BWR: 0 microns  
 Encoded Data: N/A



Please note that any low resolution paper Canon colour copies associated with this job should be referred to for content, layout and colour separation only.

UNDER NO CIRCUMSTANCES SHOULD THIS ARTWORK BE ALTERED WITHOUT PRIOR PERMISSION FROM TRIDENT.

STUDIO USE ONLY Chris Nicholson v2.0  
 Sm\*Art check results: G=2, O=3, R=0; - CN - 01/03/19 09:09:02

